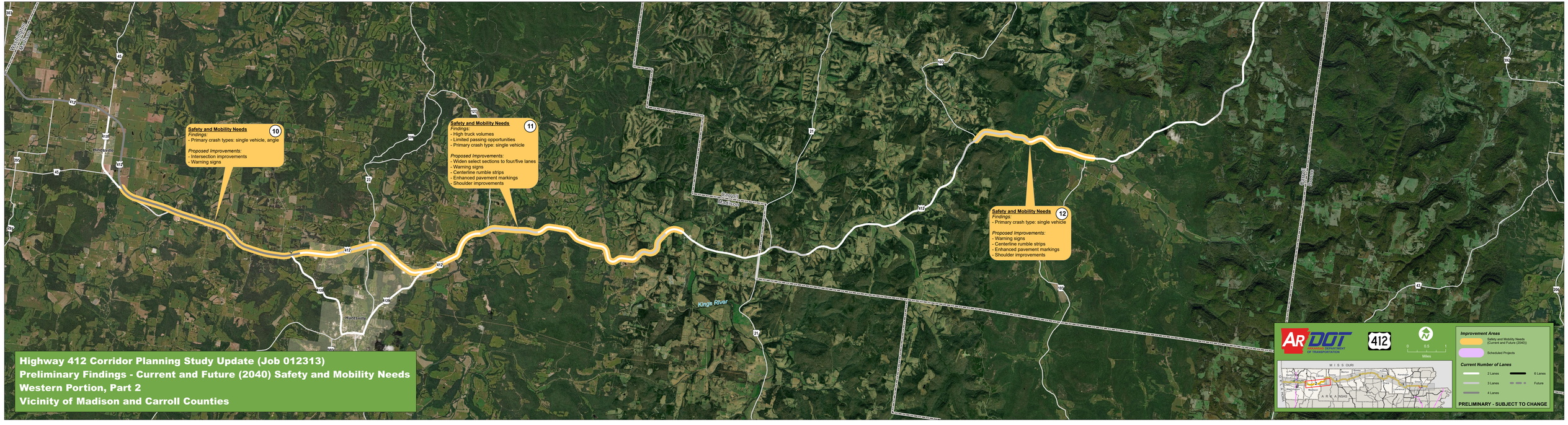
Washington
Madison
Hindsville
Huntsville
Carroll
Madison
Kings River
Carroll
Boone
412
Safety and Mobility Needs
10
Findings:
- Primary crash types: single vehicle, angle
Proposed Improvements:
- Intersection improvements
- Warning signs
Safety and Mobility Needs
11
Findings:
- High truck volumes
- Limited passing opportunities
- Primary crash type: single vehicle
Proposed Improvements:
- Widen select sections to four/five lanes
- Warning signs
- Centerline rumble strips
- Enhanced pavement markings
- Shoulder improvements
Safety and Mobility Needs
12
Findings:
- Primary crash type: single vehicle
Proposed Improvements:
- Warning signs
- Centerline rumble strips
- Enhanced pavement markings
- Shoulder improvements
AR DOT
ARKANSAS DEPARTMENT OF TRANSPORTATION
412
0 0.5 1
Miles
M I S S O U R I
A R K A N S A S
Improvement Areas
Safety and Mobility Needs (Current and Future (2040))
Scheduled Projects
Current Number of Lanes
2 Lanes
3 Lanes
4 Lanes
6 Lanes
Future
PRELIMINARY - SUBJECT TO CHANGE
Highway 412 Corridor Planning Study Update (Job 012313)
Preliminary Findings - Current and Future (2040) Safety and Mobility Needs
Western Portion, Part 2
Vicinity of Madison and Carroll Counties